

Banking

Nancy N. Robinson, MPH, M(ASCP)
Respiratory Disease Division Manager
Bureau of Clinical Laboratories
Montgomery, Alabama

Banking

Also known as

Refer Back

The fine art of banking one result
off of another.

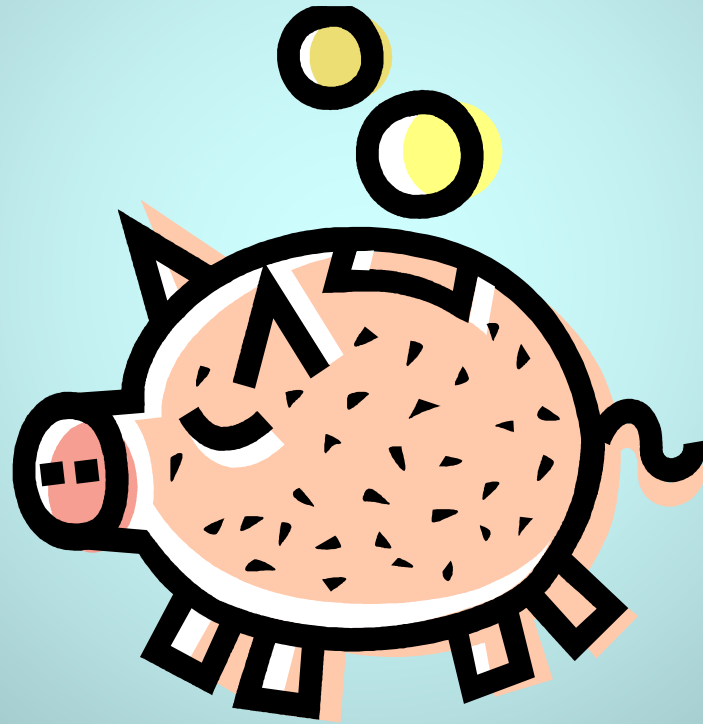

Banking can be applied to a TB patient with multiple specimens.

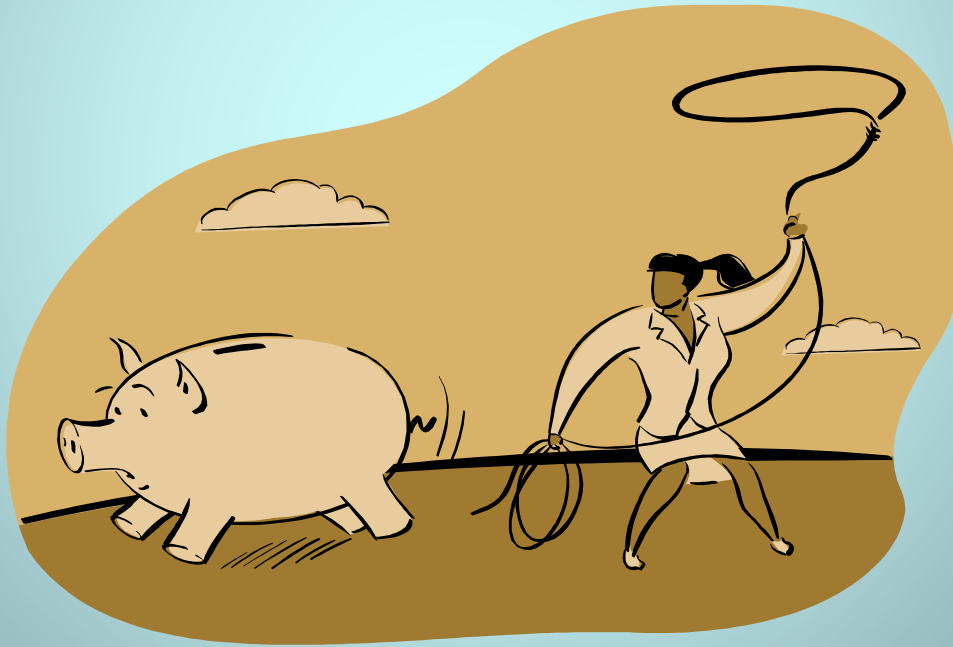

Background

- April, 2009 the Alabama Bureau of Clinical Laboratories began **banking** off of the result of an Accuprobe GenProbe[®] *M. tuberculosis* complex result (GenProbe[®]).

Pilot Study

- In April 2009 all positive Bactec 960 Mgits were subcultured to a 7H10 plate during the pilot study.
- Of these subcultures, 146 resembled TB and were tested by GenProbe[®] for TB.
- The pilot studies showed that there was 100% correlation of morphological results with GenProbe[®] for TB results.

Banking

- *M. tuberculosis* complex Accuprobe GenProbe®
- Morphology is consistent with TB.
- SAME patient
- Within 30 days

A Single Patient

- The original specimen → GenProbe[®]
- Subsequent specimens → 7H10 plate

∴ 1st GenProbe[®] + morphology = TB

(GenProbe[®] results are repeated every 30 days.)

Numerous Specimens

- Smear Negative X 3
- Culture Negative
- One Patient = >10 specimens

Time and Money

- From April 2009 to July 2013 there have been 1,035 specimens that have been banked.
- At \$15 a specimen, this has saved \$15,525.00.
- Banking also conserves man-hours as well.

Alabama Annual New TB Cases

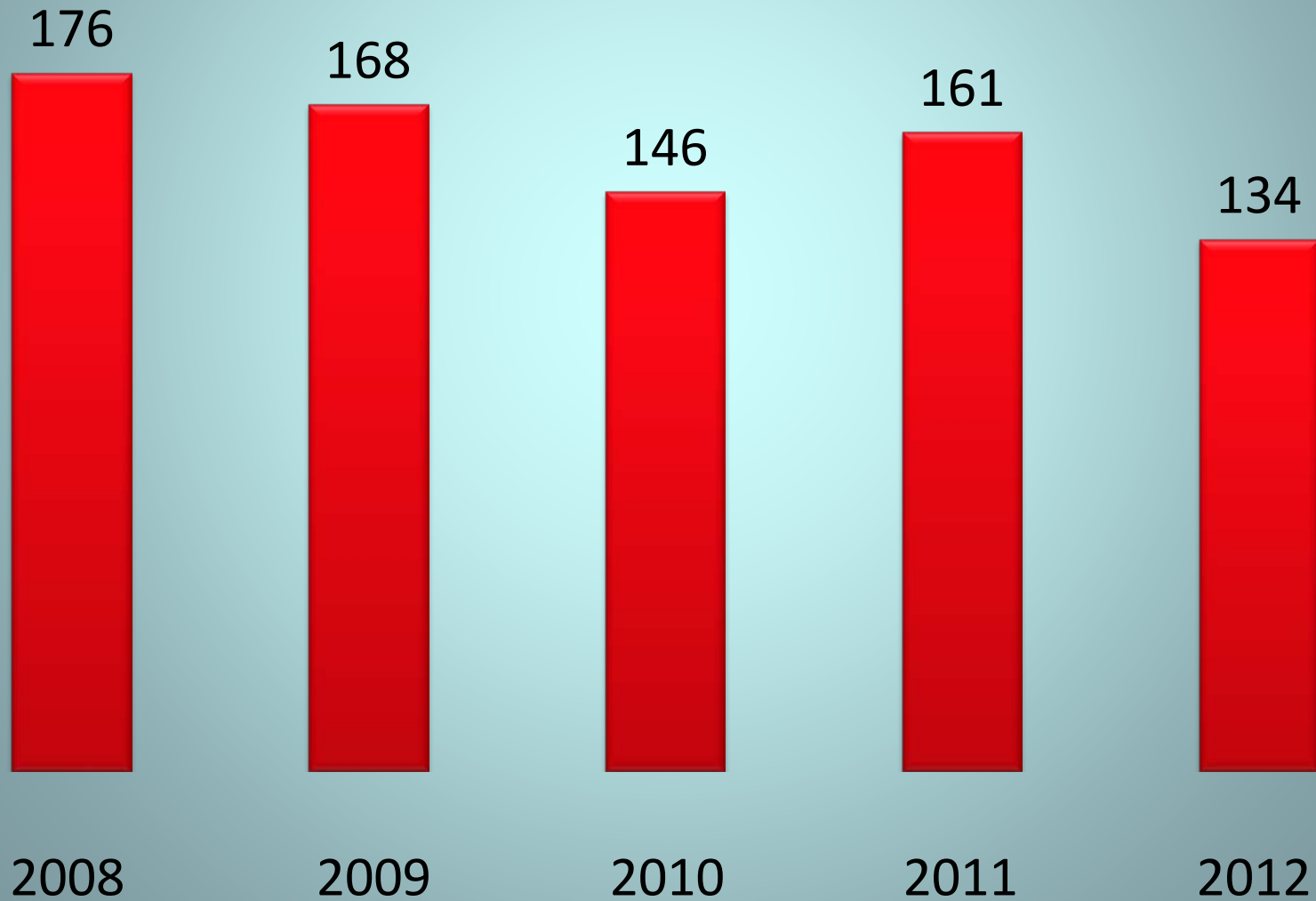

Annual Numbers of TB GenProbes[®] (Controls, Positives, & Negatives)

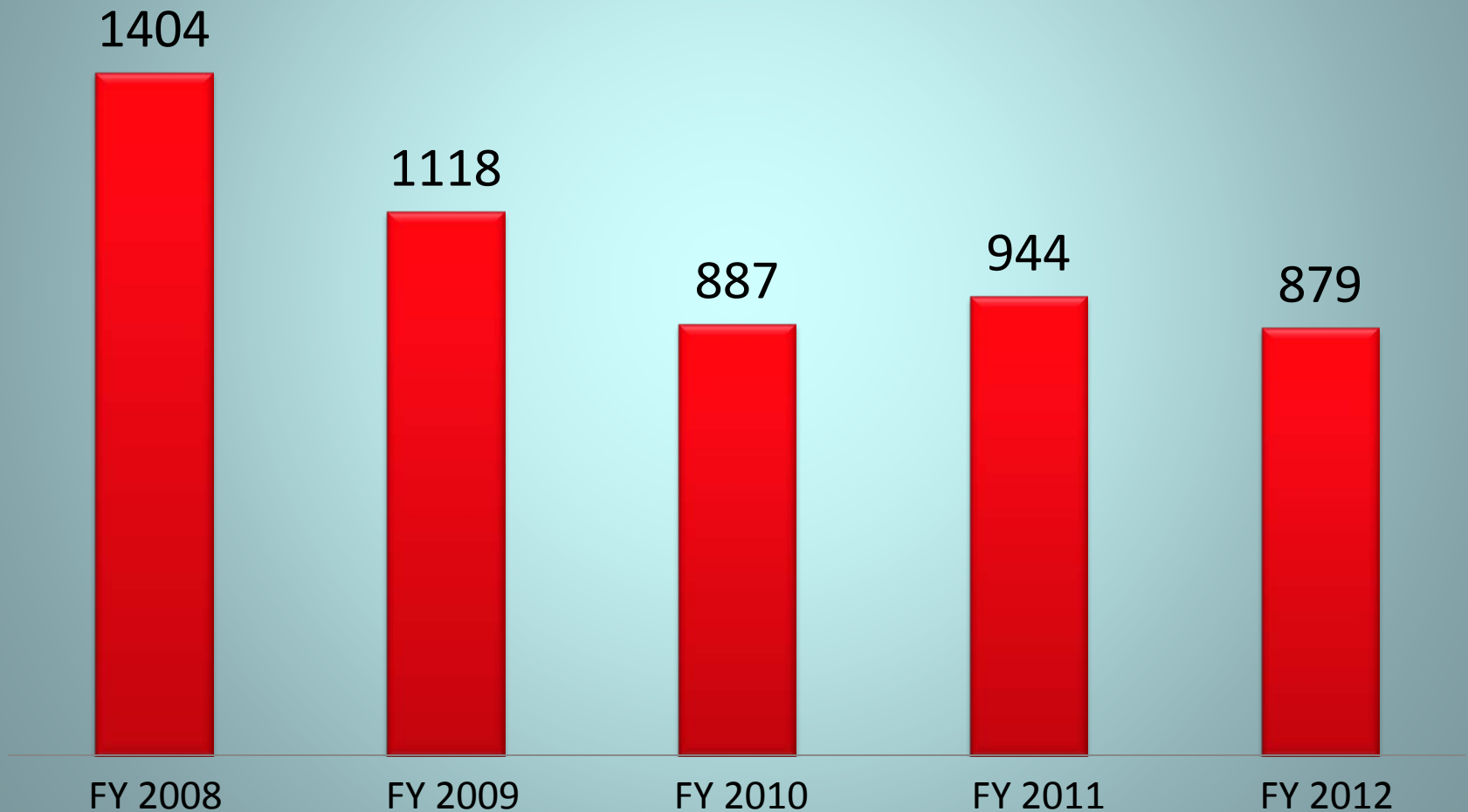

Banked Specimens

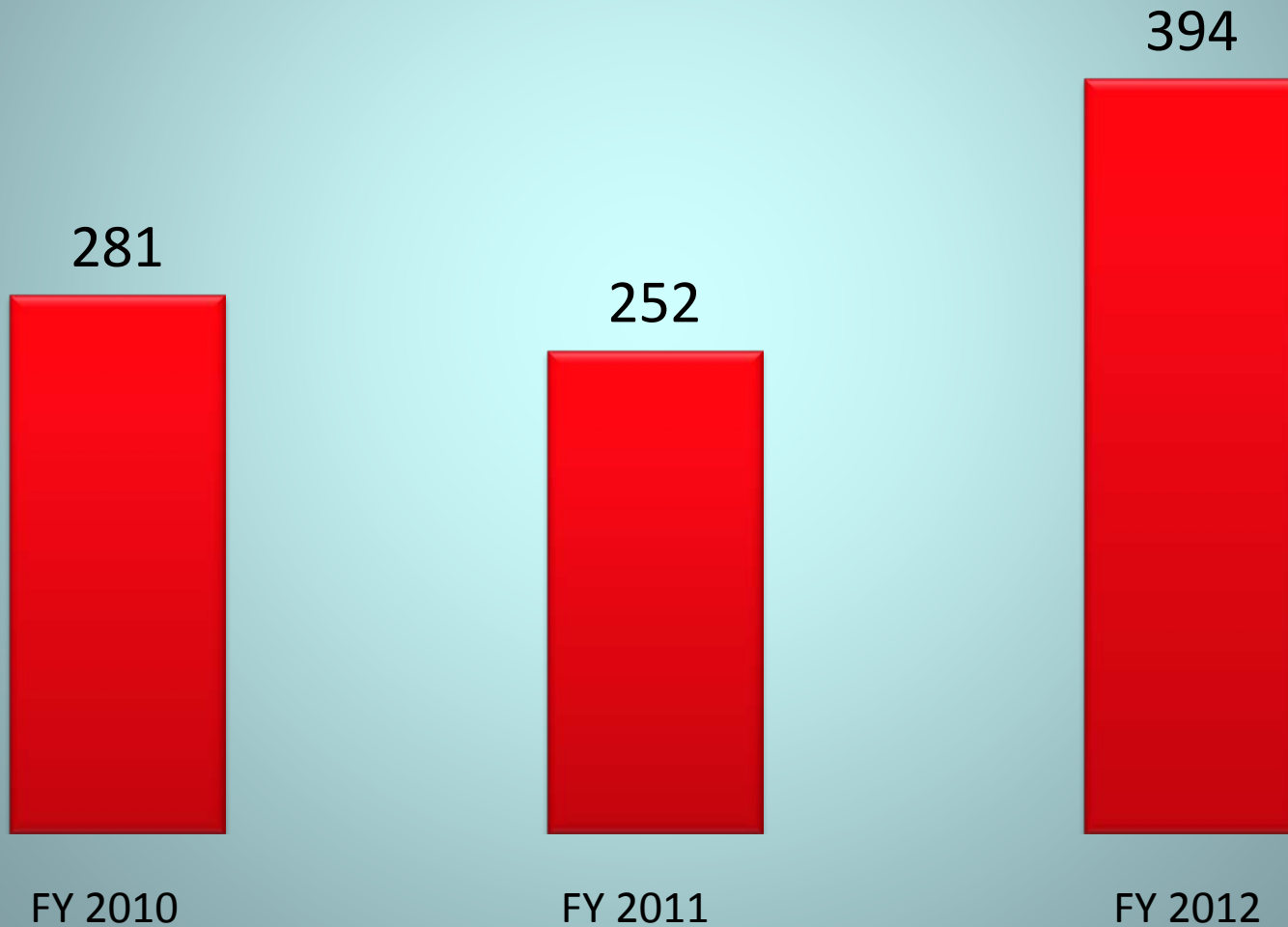

Percentage of Banked Reports

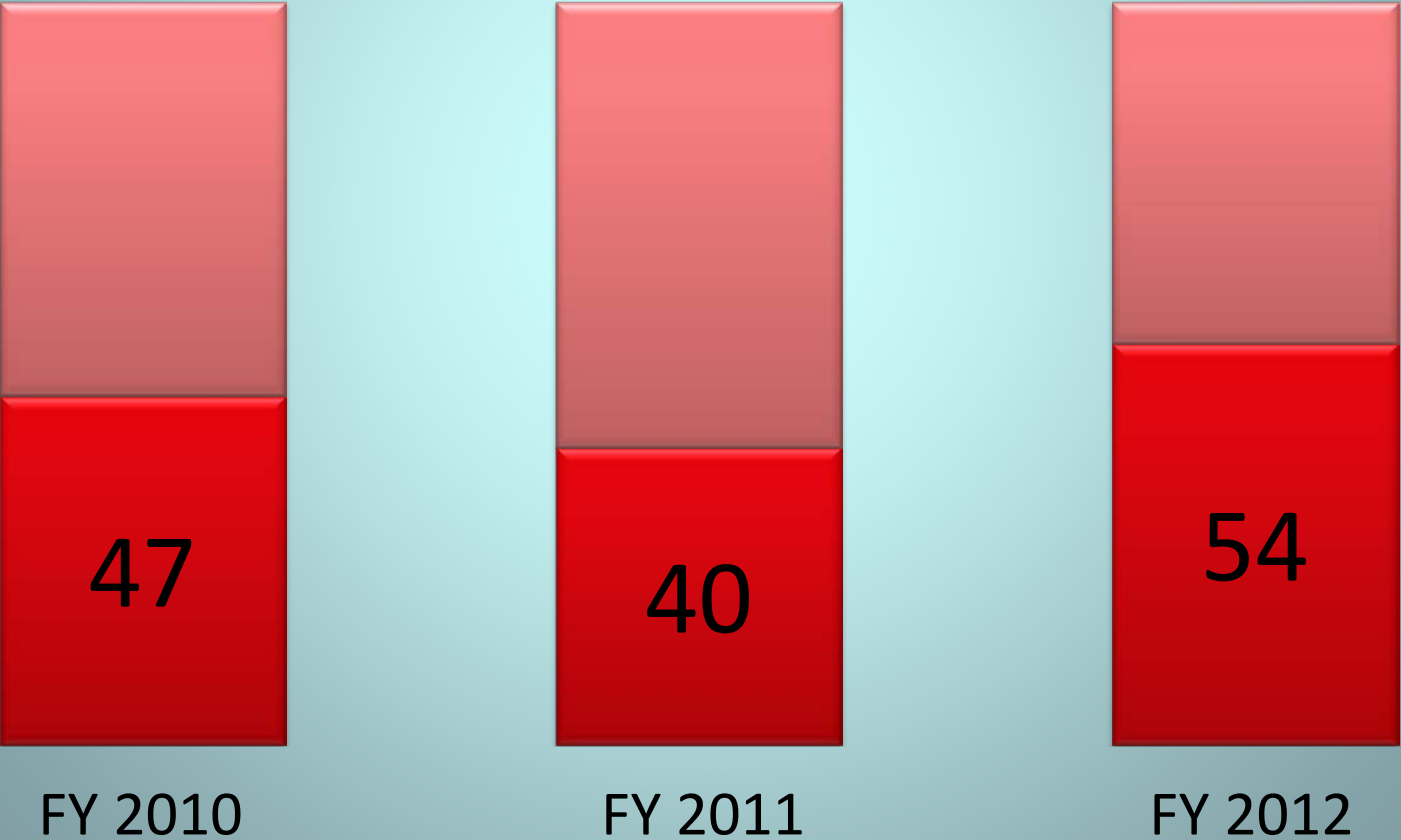

Morphology

- Streak the broth to a 7H10 Middlebrook plate.
- Growth is consistent with TB.
- Rough and Buff

Rough and Buff

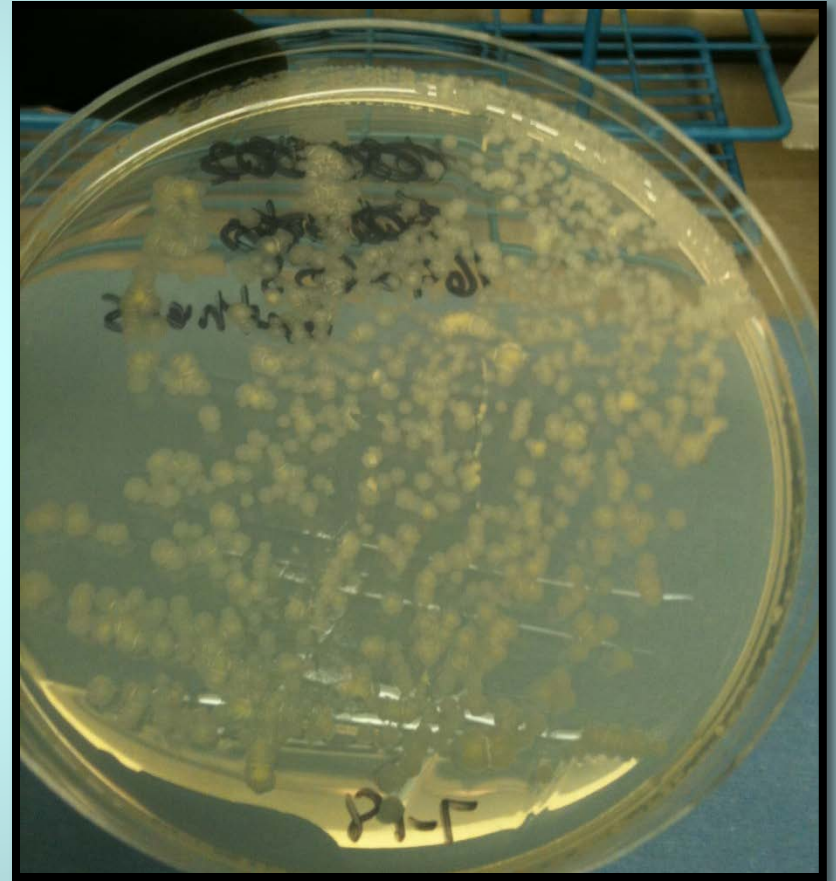

Same patient

- Frequently a specimen is collected whenever the patient is administered his/her TB medications.
- Multiple specimens on the same patient are common.
- TB Control is waiting for a negative smear result X 3.

Thirty Days

- Majority of specimens will grow well in 30 days.
- After 30 days of medication, TB is usually attenuated and grows poorly.
- Also a repeat GenProbe[®] at 30 days rules out any non-tuberculous Mycobacteria (NTM).

Whenever there is a question....

Run a GenProbe[®] !

- Due to poor growth
- Questionable morphology
- Microbiologist's discretion
- Appearance of NTM

How to keep up with a banked patient

Individual Index Cards



Ledger

<u>Name</u>	<u>GenProbe Date</u>
<u>Jane Doe</u>	<u>8/6/2013</u>
<u>Jimmy Doe</u>	<u>7/21/2013</u>
<u>John Doe</u>	<u>7/15/2013</u>
<u>Susie Doe</u>	<u>8/19/2013</u>

Ledger

<u>Name</u>	<u>GenProbe Date</u>	
<u>Jane Doe</u>	<u>8/6/2013</u>	
<u>Jimmy Doe</u>	<u>7/21/2013</u>	
<u>John Doe</u>	<u>7/15/2013</u>	<u>8/15/2013</u>
<u>Susie Doe</u>	<u>8/19/2013</u>	

XL file

Name	GenProbe Date
Jane Doe	8/6/2013
Jimmy Doe	7/21/2013
John Doe	7/15/2013
Susie Doe	8/19/2013

XL file

Name	GenProbe Date
Jane Doe	8/6/2013
Jimmy Doe	7/21/2013
John Doe	7/15/2013
Susie Doe	8/19/2013

XL file

Name	GenProbe Date
Jane Doe	8/6/2013
Jimmy Doe	7/21/2013
John Doe	8/15/2013
Susie Doe	8/19/2013

XL file

Name	GenProbe Date
Jane Doe	8/6/2013
Jimmy Doe	7/21/2013
John Doe	8/15/2013
Susie Doe	8/19/2013

Banking Saves Money



Questions ???

